

ELEVATION

SECTION ON A-A

SECTION B-B

Planning Form No. A/972/89
APPROVED
 FOR MEMBER SECRETARY
 MADRAS METROPOLITAN
 DEVELOPMENT AUTHORITY

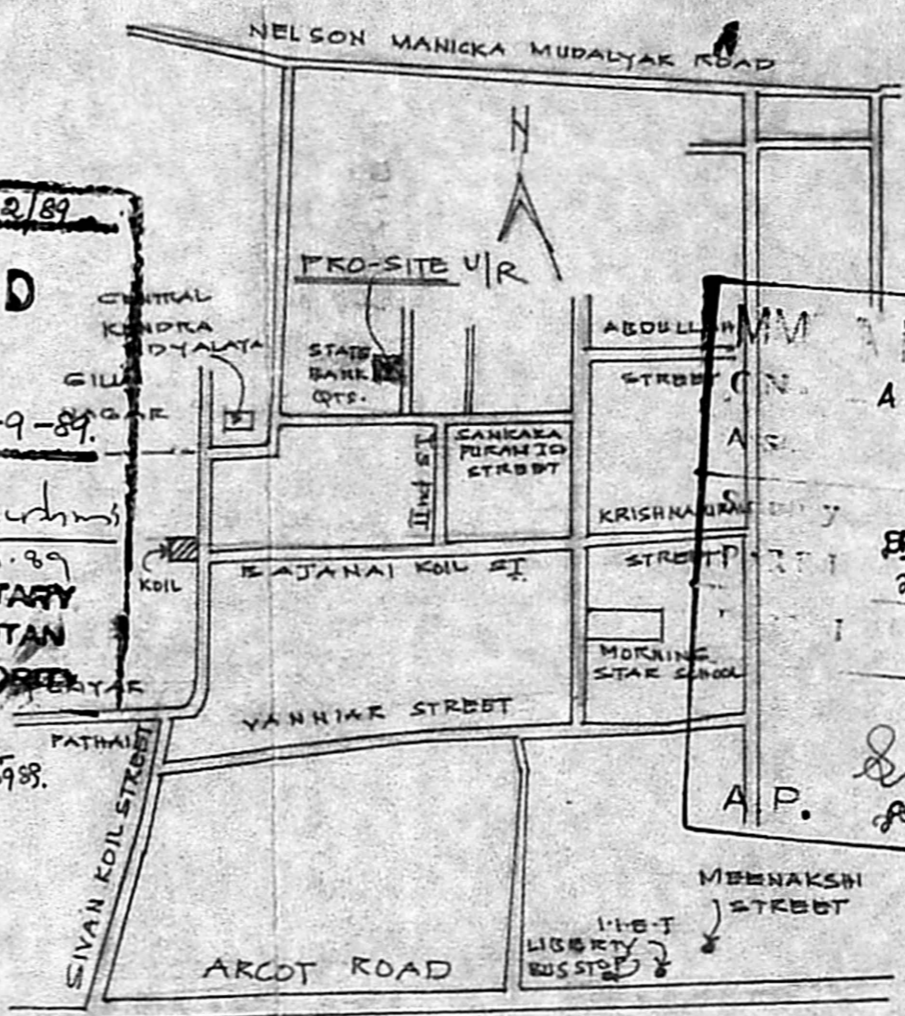

KEY PLAN
NOT TO SCALE

DETAILS OF JOINERY.

D	DOOR PANELED	3'-2" x 7'-0"
DI	" "	3'-0" x 7'-0"
DZ	" "	2'-6" x 7'-0"
W	WINDOW GLAZED	4'-0" x 4'-6"
WI	" "	3'-0" x 4'-6"
V	VENTILATOR	3'-0" x 2'-6"

PLAN SHOWING THE PROPOSED CONSTRUCTION OF RESIDENTIAL BUILDING AT T.S. NO 1/630F PULIYUR VILLAGE, BLOCK NO 14, PLOT NO 3, D. FLOOR NO 2, JAYALAKSHMI NAGAR, FOR MR. TRAMASWAMY COR. DN. NO. 79
 SCALE: 1" = 8'-0" (1:100)

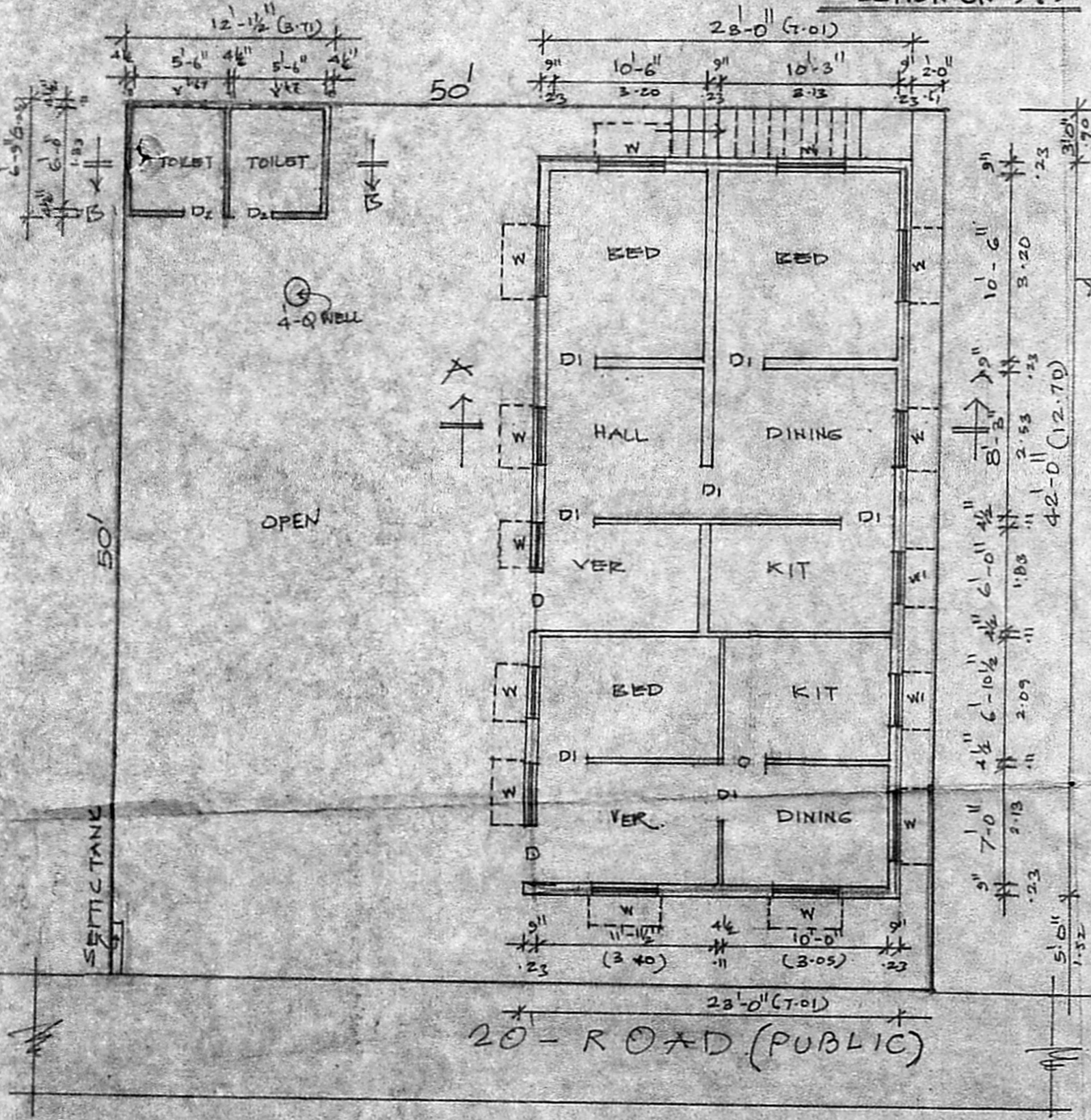

GROUND FLOOR PLAN CUM SITE PLAN

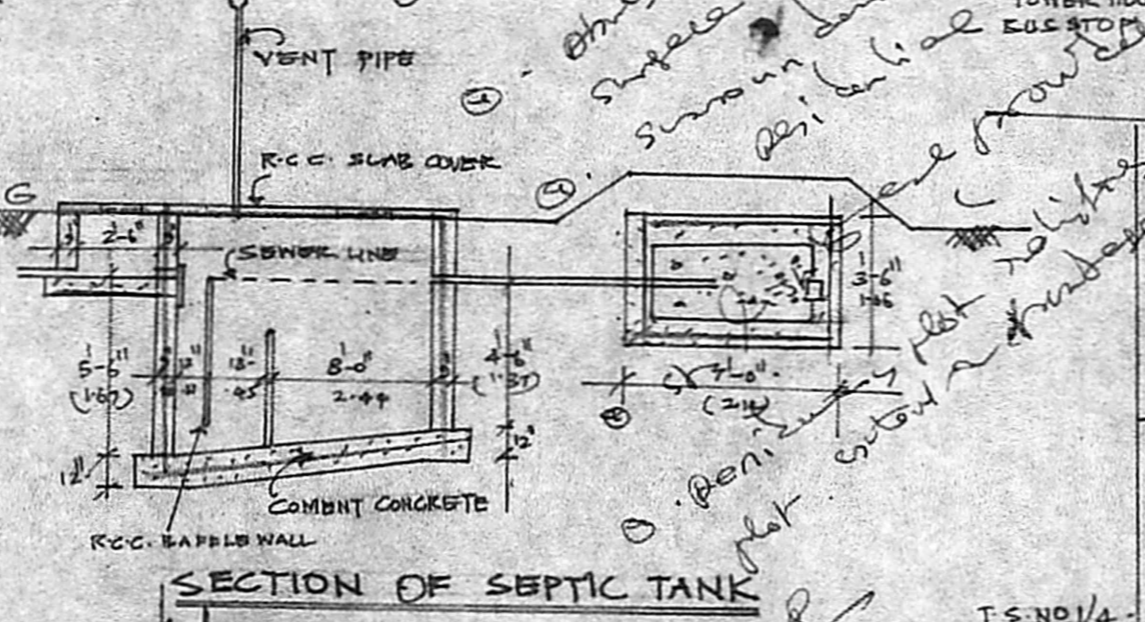

SECTION OF SEPTIC TANK

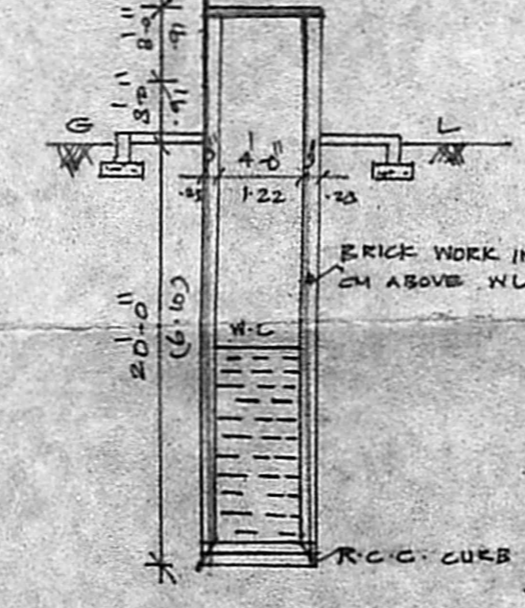

SECTION OF 4-Q WELL

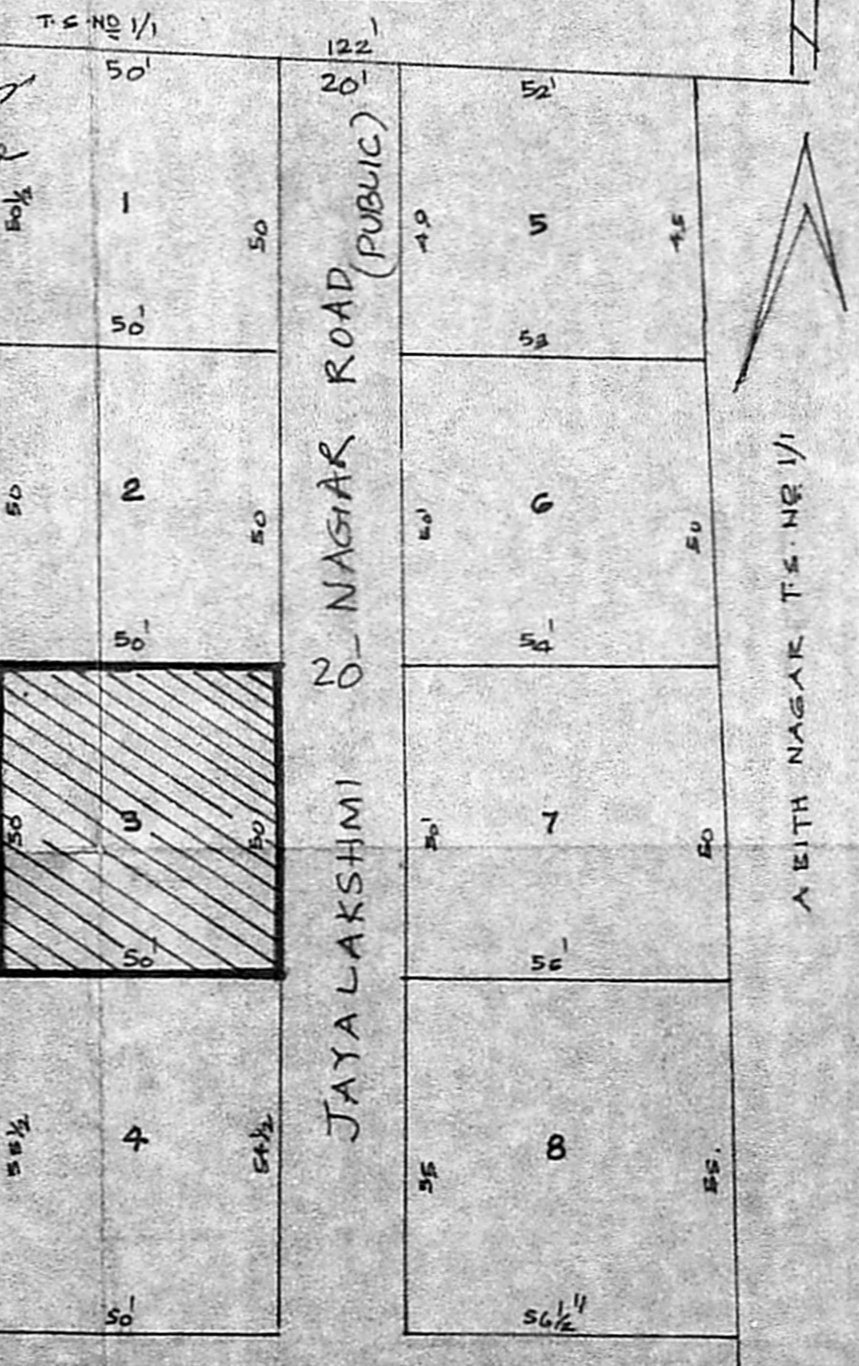

LAYOUT PLAN
SCALE: 1" = 33'-0"

COLOUR INDEX.

[Hatched Box]	PROPOSED
[Solid Box]	ROAD
[Dashed Box]	SITE BOUNDARY

Tramaswamy
OWNER

K. Venugopal
K. VENUGOPAL
AEC (CRA)
CONSULTING CIVIL ENGINEER
LICENSE SURVEYOR CLASS I
CORPORATION OF MADRAS
8, NEELAKANTH STREET
NUNGAMBAKKAM (LAKE AREA)
MADRAS 600 081

LICENCED SURVEYOR